

FRONT ELEVATION

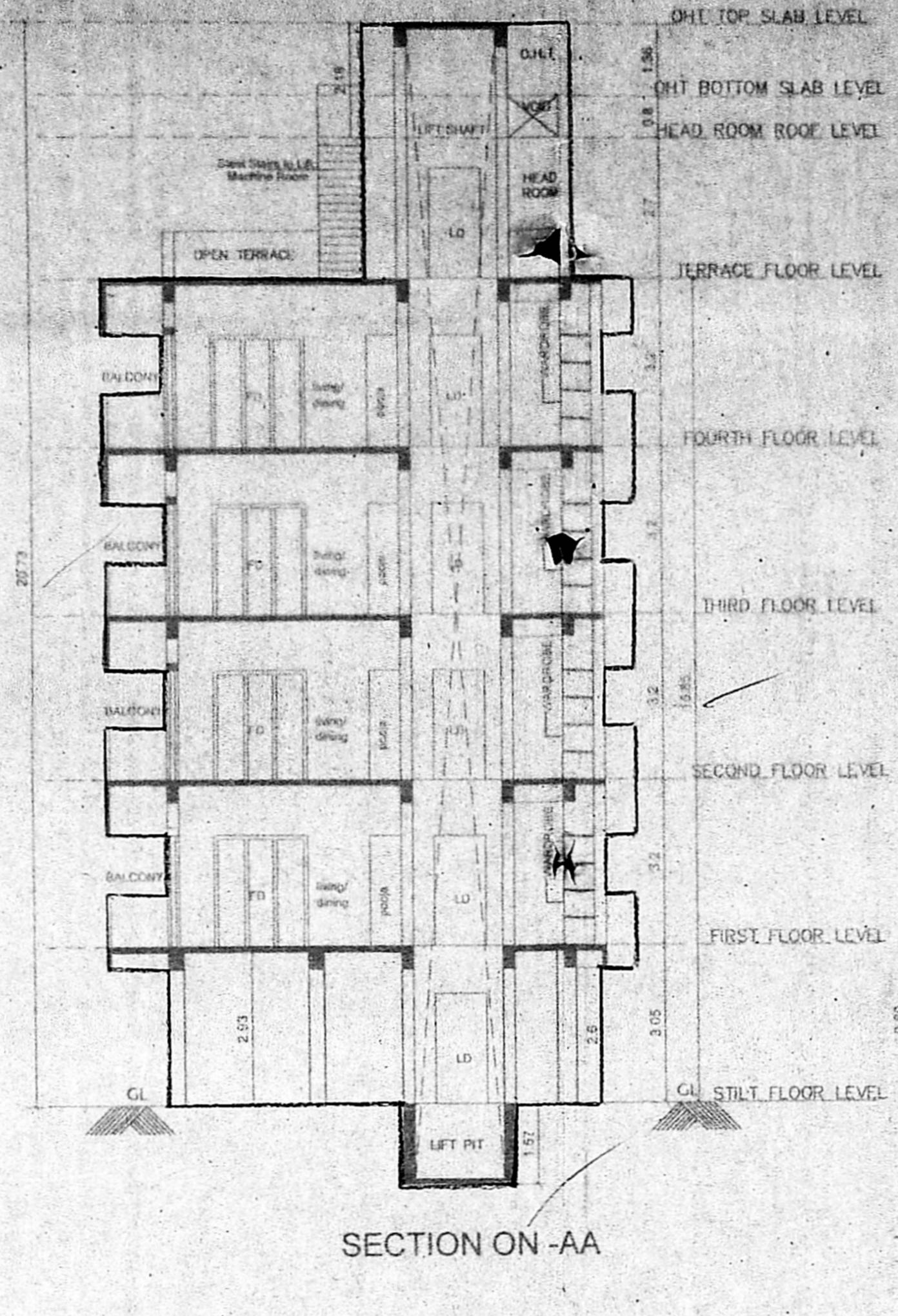

SECTION ON -AA

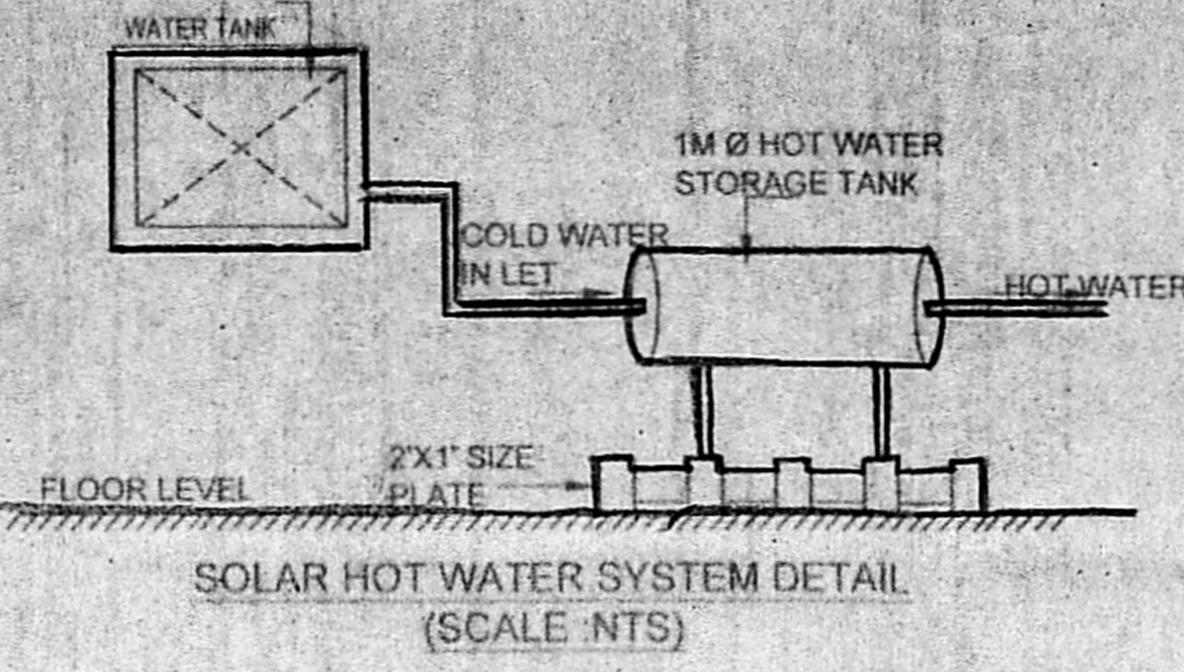

SOLAR HOT WATER SYSTEM DETAIL (SCALE: NTS)

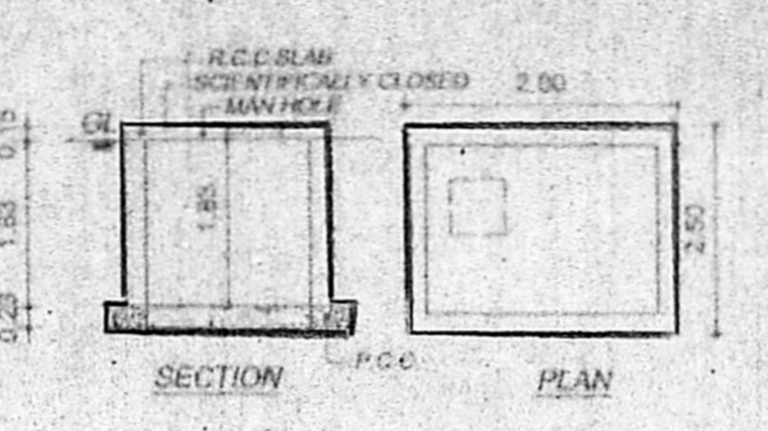

(UG SUMP RWH SUMP & SULLAGE WATER SUMP DETAIL (SCALE: NTS)

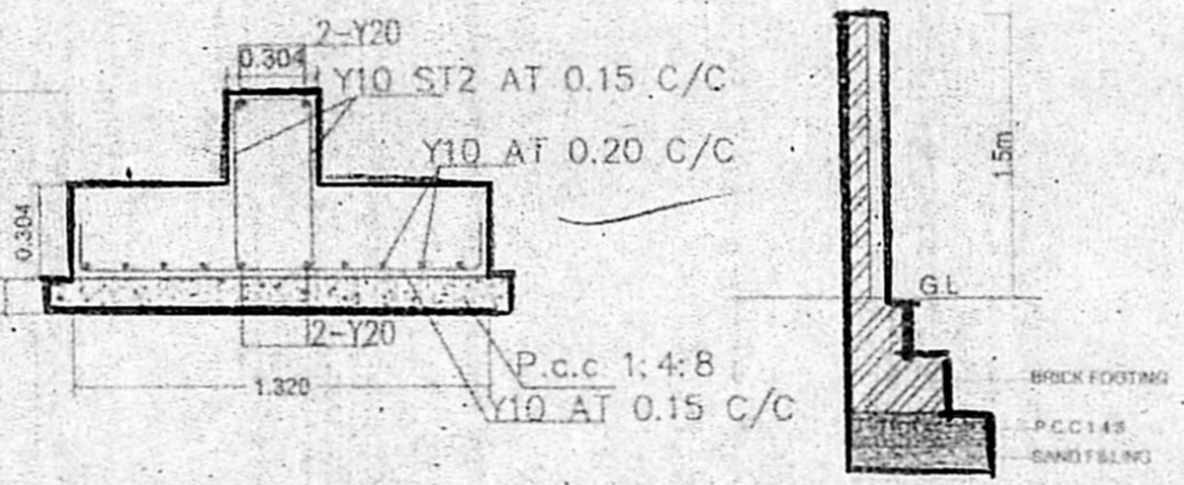

TYPICAL RAFT BEAM DETAIL (SCALE: NTS)

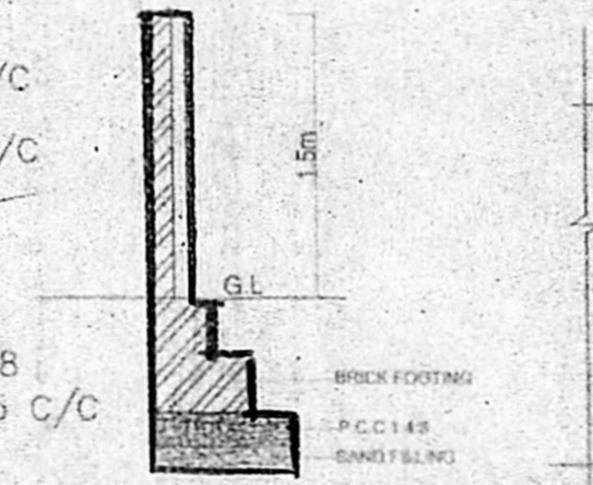

SECTION OF COMPOUND WALL (SCALE: NTS)

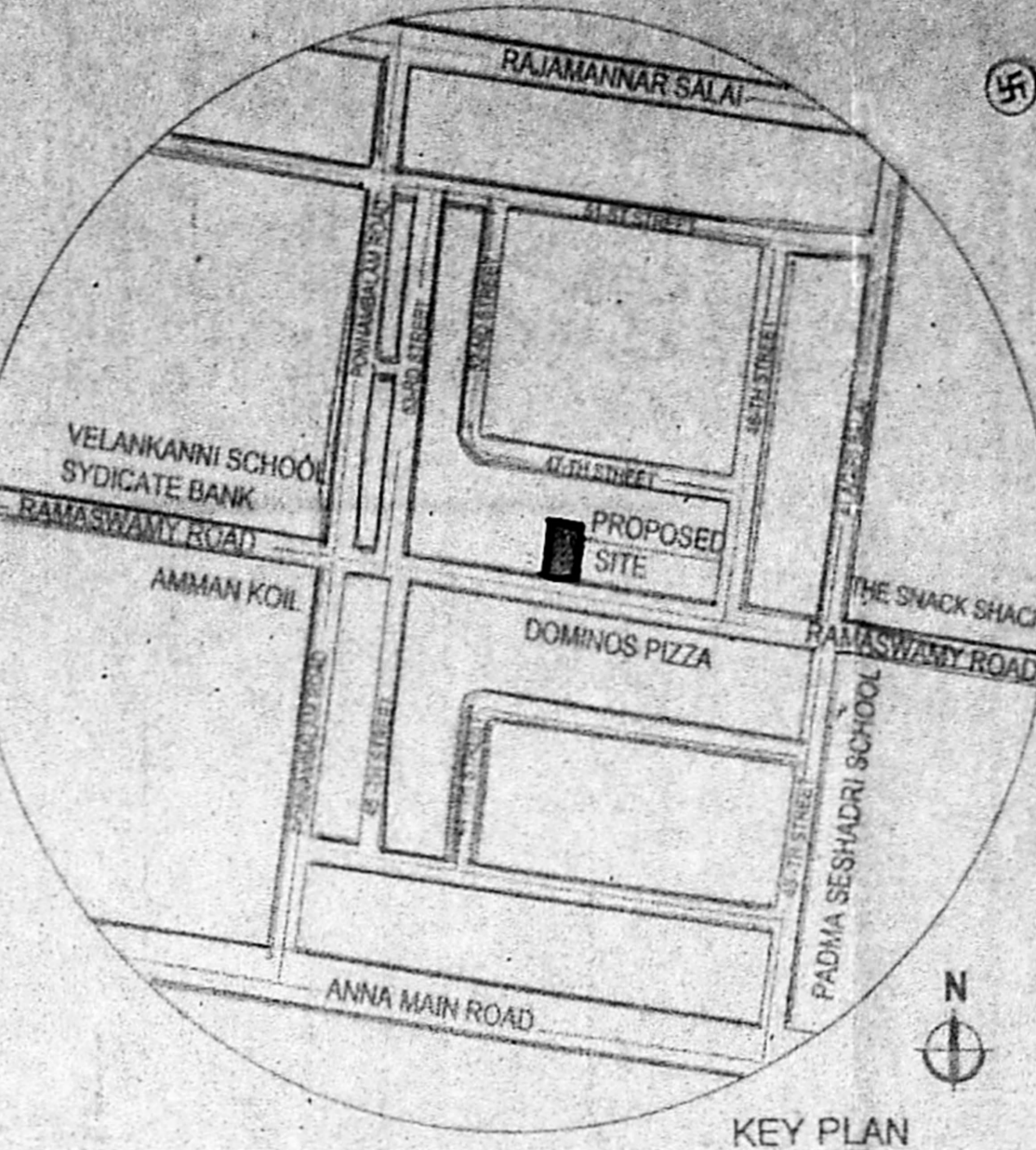

KEY PLAN (SCALE: NTS)

PROJECT:
 Plan showing the Proposed Residential Building at plot no 640, in survey no. 100/100/100 Karunamithi nagar, virgambakkam village, TS NO:117, (As per patta) BLOCK NO: 55, Division 137, Zone-X, of Chennai Corporation, Chennai.

ITEMS OF JOBBERY		DESCRIPTION	
01	361	1000.0	FOUNDATION
02	372	1200.0	WALLS
03	373	1200.0	FLOORING
04	374	1200.0	CEILING
05	375	1200.0	PAINTING
06	376	1200.0	GLAZING
07	377	1200.0	MECHANICAL
08	378	1200.0	ELECTRICAL
09	379	1200.0	WATER SUPPLY
10	380	1200.0	SEWERAGE
11	381	1200.0	LANDSCAPING

SPECIFICATIONS:
 FOUNDATION: R.C.C. FOUNDATION OVER A BED OF R.C.C. 1:4:8 SAND CUSHIONS
 WALLS: R.C.C. WALLS OVER A BED OF R.C.C. 1:4:8 SAND CUSHIONS
 FLOORING: R.C.C. FLOORING OVER A BED OF R.C.C. 1:4:8 SAND CUSHIONS
 CEILING: R.C.C. CEILING OVER A BED OF R.C.C. 1:4:8 SAND CUSHIONS
 PAINTING: R.C.C. PAINTING OVER A BED OF R.C.C. 1:4:8 SAND CUSHIONS
 GLAZING: R.C.C. GLAZING OVER A BED OF R.C.C. 1:4:8 SAND CUSHIONS
 MECHANICAL: R.C.C. MECHANICAL OVER A BED OF R.C.C. 1:4:8 SAND CUSHIONS
 ELECTRICAL: R.C.C. ELECTRICAL OVER A BED OF R.C.C. 1:4:8 SAND CUSHIONS
 WATER SUPPLY: R.C.C. WATER SUPPLY OVER A BED OF R.C.C. 1:4:8 SAND CUSHIONS
 SEWERAGE: R.C.C. SEWERAGE OVER A BED OF R.C.C. 1:4:8 SAND CUSHIONS
 LANDSCAPING: R.C.C. LANDSCAPING OVER A BED OF R.C.C. 1:4:8 SAND CUSHIONS

AREA STATEMENT
 LAND EXTENT AS PER DOCUMENT - 492.396 SQ.M
 AS PER PATTA - 497.00 SQ.M
 AS PER SITE (LEAST) - 491.64 SQ.M

DESCRIPTION	F.S.I AREA
1st FLOOR	183.67
2nd FLOOR	183.67
3rd FLOOR	183.67
4th FLOOR	183.67
TOTAL	734.68

DESCRIPTION	F.S.I AREA
NO OF CAR PARKING PROVIDED	9
NO OF TWO WHEELER PARKING PROVIDED	9

Scale: 1:100
 DRAWING DATE: 27-07-2016
 COLOUR CODES: NORTH POINT

ARCHITECTS:
 deSign quest
 ARCHITECTURE & INTERIORS
 No. 18, Balaji Flats, A-1, South Avenue, Singaperumalpet, Chennai-16. Phone: 044-45054218

SIGNATURE OF OWNER
 S. Praveen Kumar
 S. Praveen Kumar
 S. Praveen Kumar

SIGNATURE OF ENGINEER
 B. Praveen Kumar
 B. Praveen Kumar, B.Arch., Regd. Architect, CA/2007/40997, R.A. 603, Corporation of Chennai, DESIGN QUEST, No. 18, Balaji Flats, A-1, South Avenue, Singaperumalpet, Chennai-16. Phone: 044-45054218

SIGNATURE OF ARCHITECT

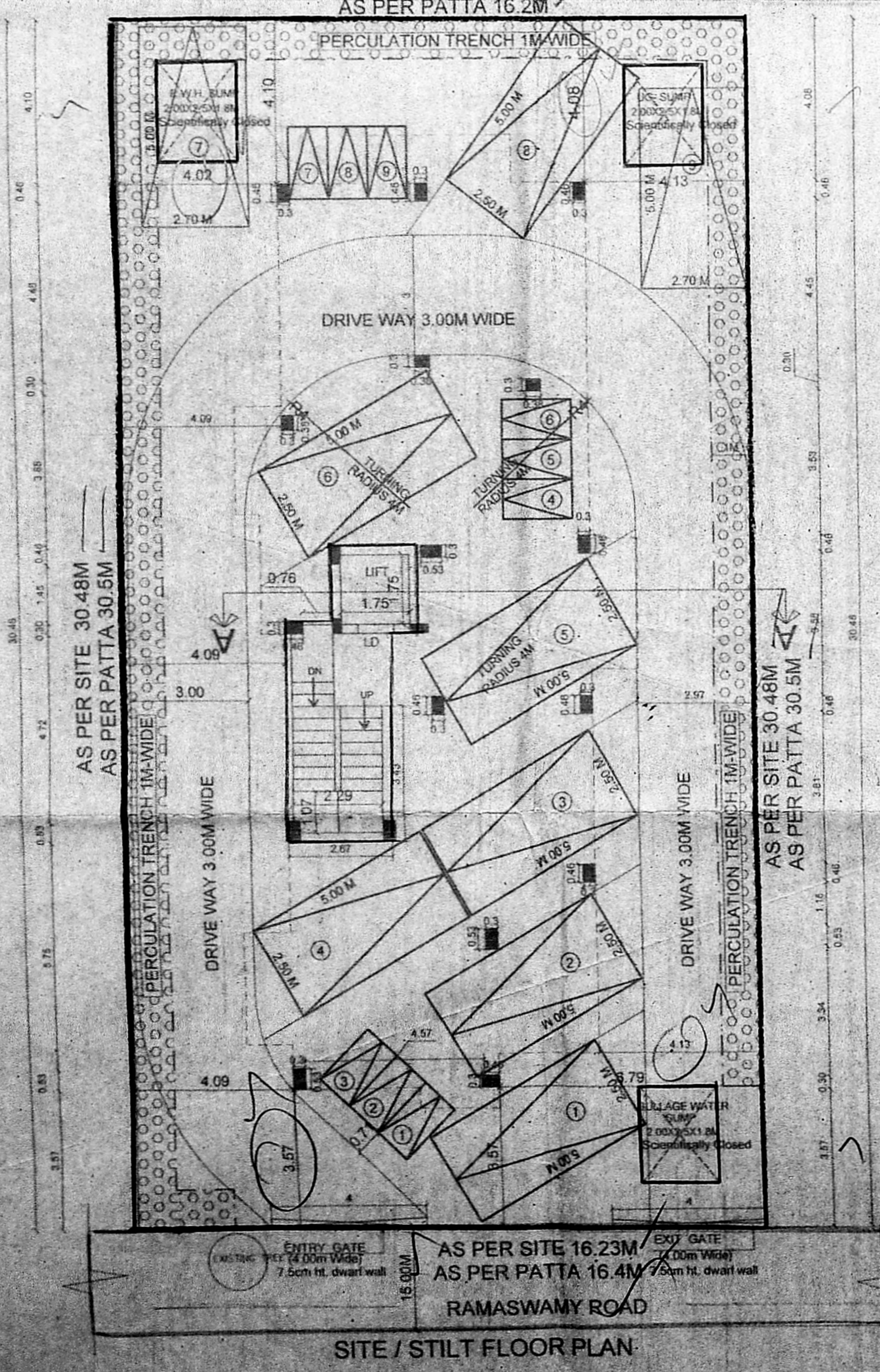

SITE / STILT FLOOR PLAN

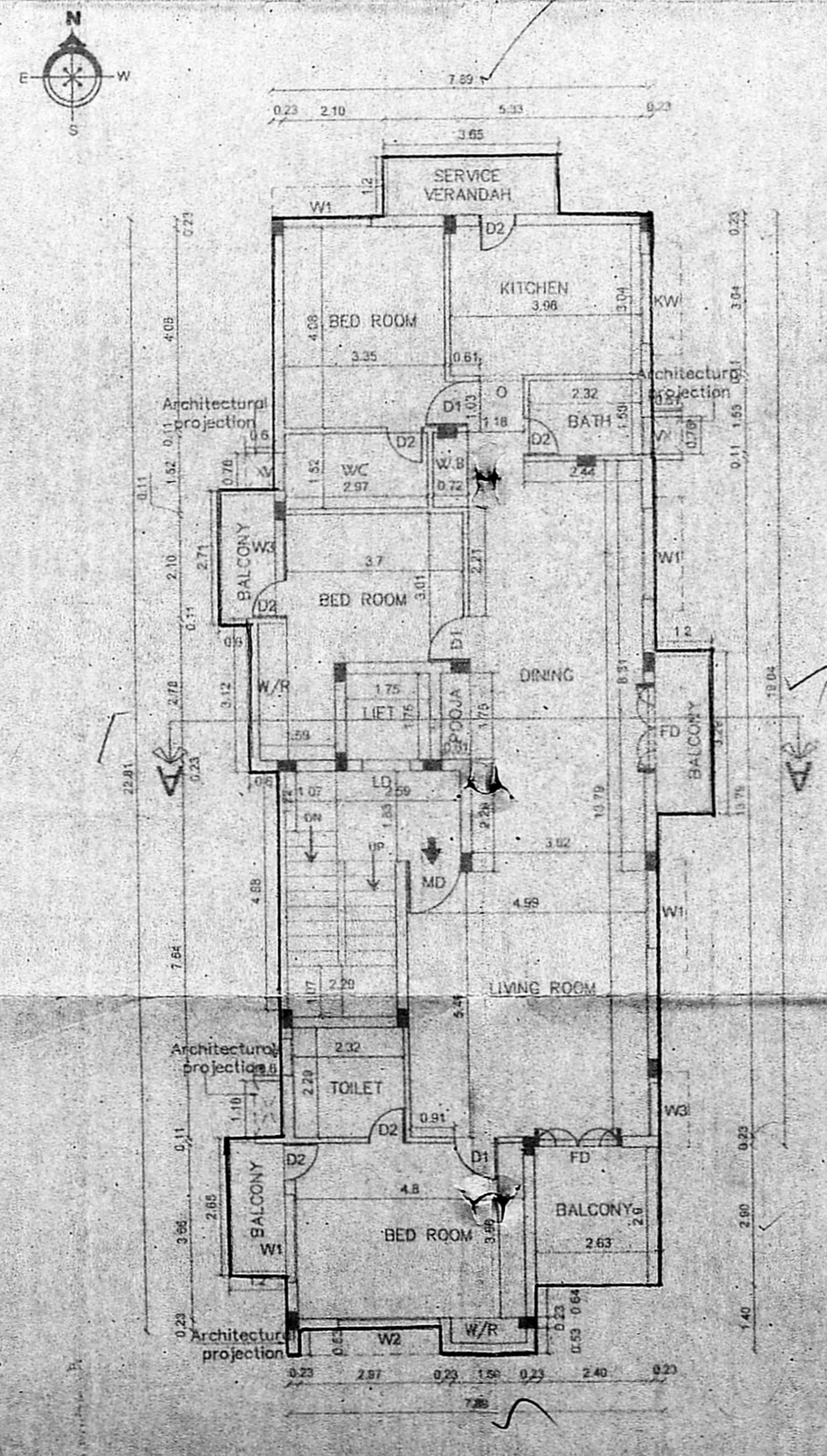

TYPICAL FLOOR PLAN (FIRST SECOND THIRD & FOURTH)

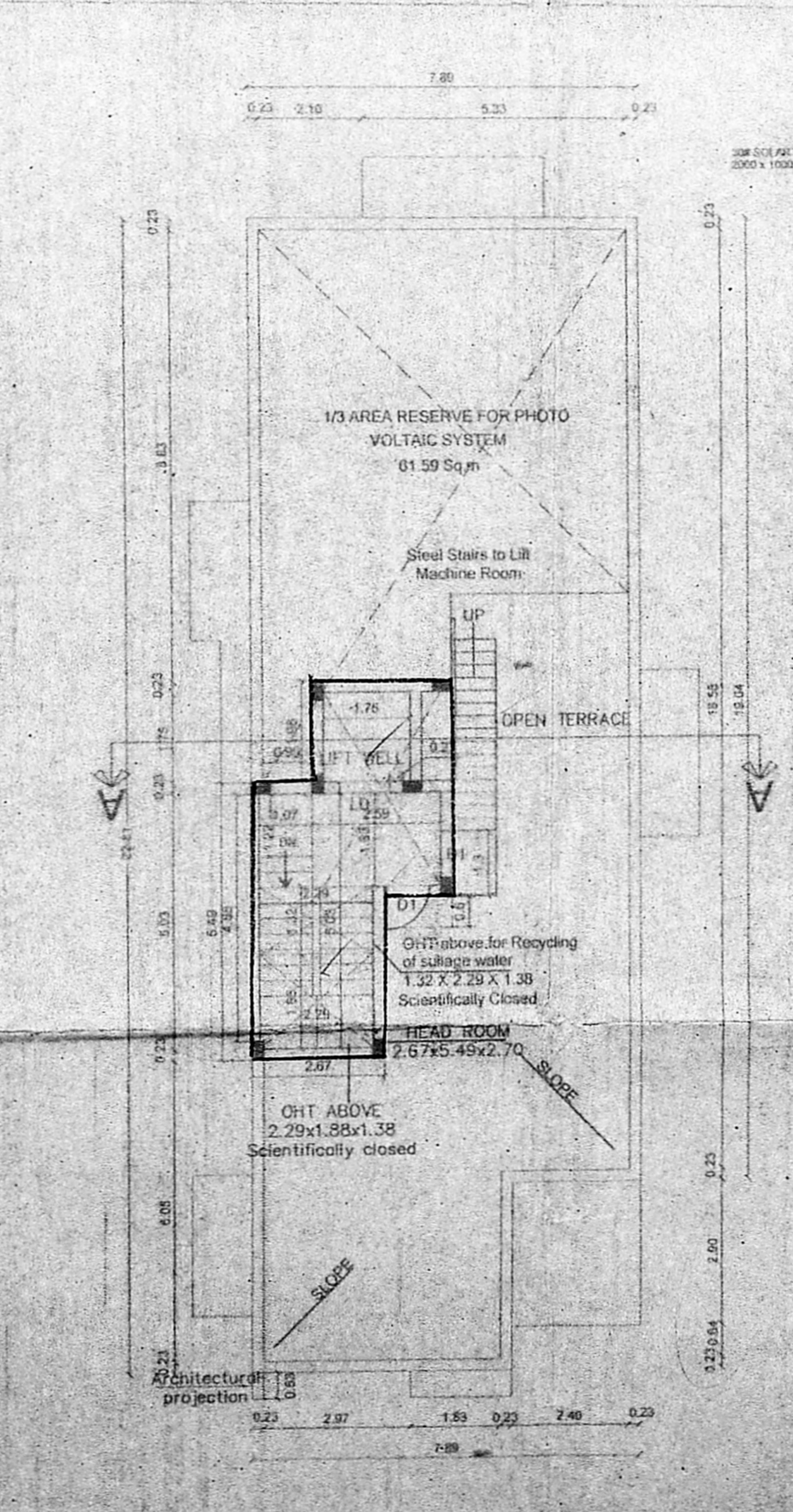

TERRACE FLOOR PLAN

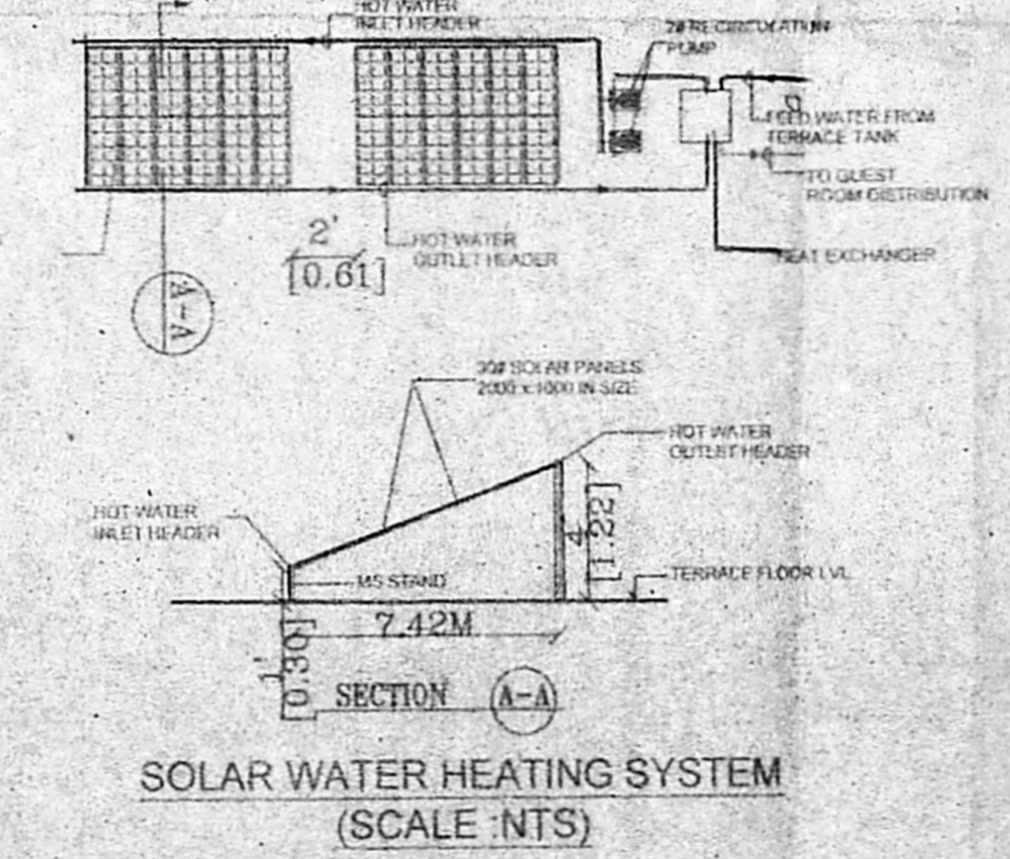

SOLAR WATER HEATING SYSTEM (SCALE: NTS)

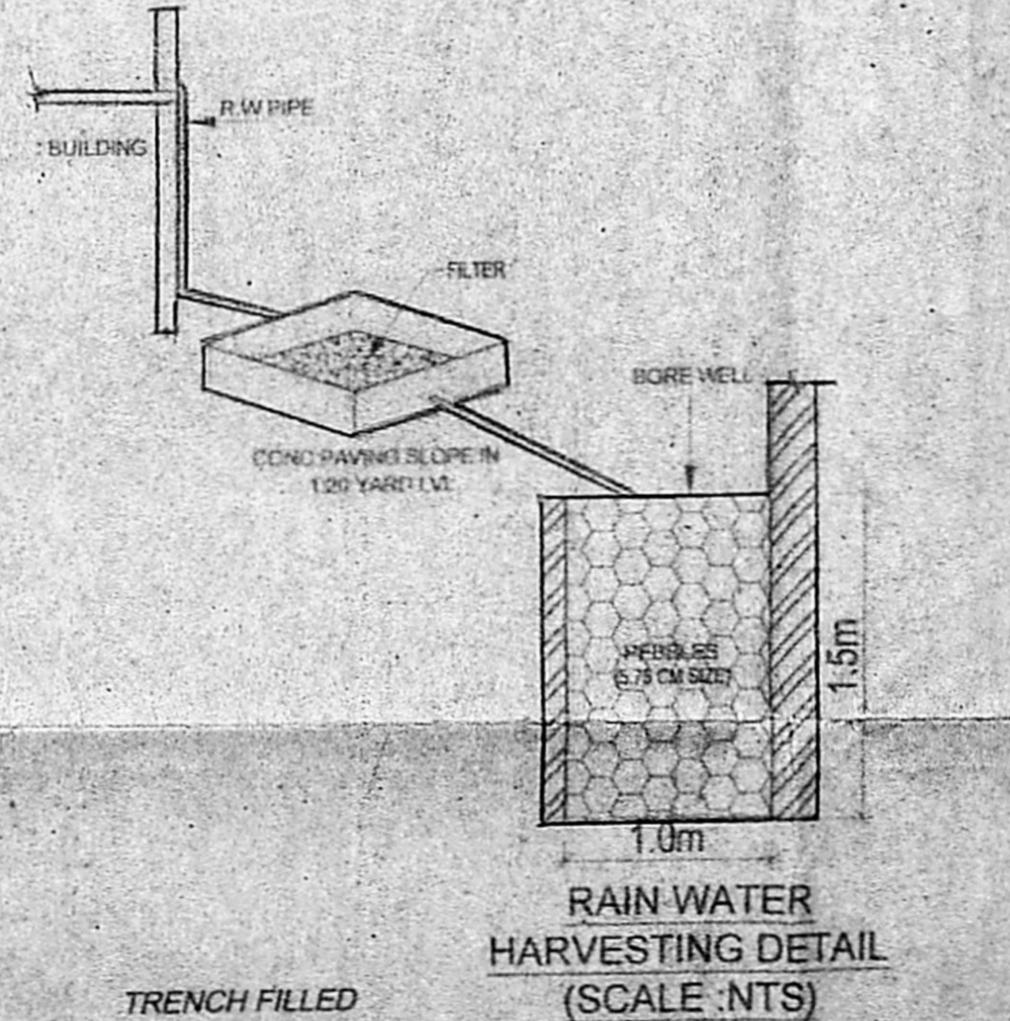

RAIN WATER HARVESTING DETAIL (SCALE: NTS)

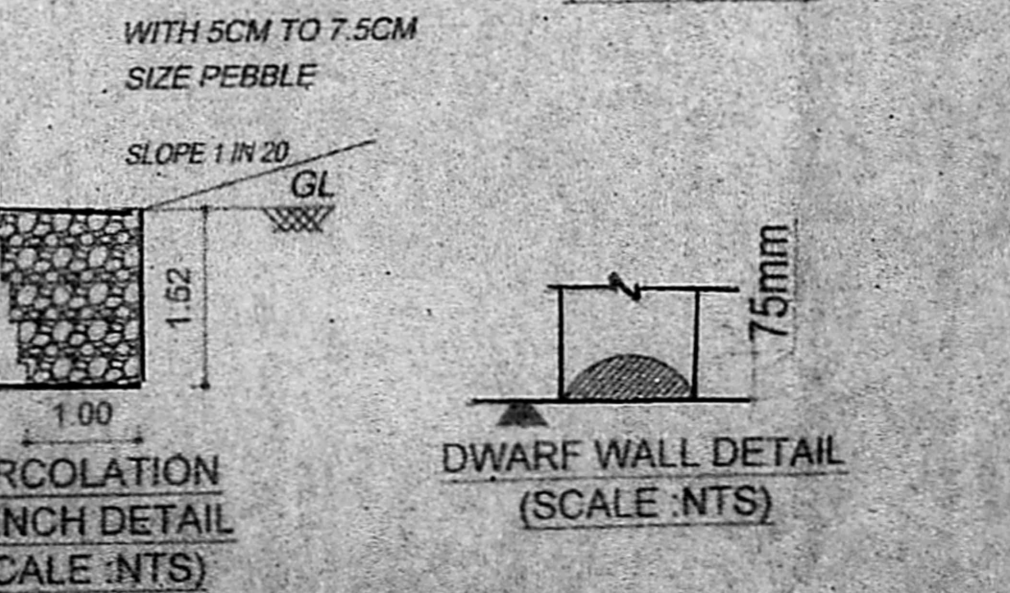

PERCOLATION TRENCH DETAIL (SCALE: NTS)

DWARF WALL DETAIL (SCALE: NTS)